

NOTICE!!

These documents have been scanned!

Do not place un-scanned documents beneath this notice!

Do not remove this notice from this file!

GPO Jacket No. 560-102
Print Order 61540
Rise Business Services, LLC
Job=AZ15 5/20/2019



Box Number= AZ15071



Claim Begin-End: AMC397260-AMC397261

1 Initial Receipt



AZ15071-16

AMC396777-AMC397260

United States Department of the Interior
 Bureau of Land Management
 BUSINESS & SUPPORT SVCS DIV
 ONE N CENTRAL AVE SUITE 800
 PHOENIX, AZ 85004 -4427
 Phone: (602) 417-9200

Receipt

No:

1985086

Transaction #: 2049203		ENTERED INTO COMPUTER	
Date of Transaction: 08/24/2009		SEP 11 2009 <i>RS</i>	
CUSTOMER:	AURIC RESOURCES INTERNATIONAL INC PO BOX 1738 WICKENBURG, AZ 85358-1738 US		

LINE #	QTY	DESCRIPTION	REMARKS	UNIT PRICE	TOTAL
1	2.00	LOCATABLE MINERALS / MINING CLAIMS- NEW, UNADJUD, ONE OR MORE AUTH NOS / NEW MINING CLAIM LOCATION FEE \$30 CASES: AMC397260/\$30.00, AMC397261/\$30.00		- n/a -	60.00
2	2.00	LOCATABLE MINERALS / MINING CLAIMS- NEW, UNADJUD, ONE OR MORE AUTH NOS / NEW MINING CLAIM PROCESSING FEE \$15 CASES: AMC397260/\$15.00, AMC397261/\$15.00		- n/a -	30.00
3	2.00	LOCATABLE MINERALS / MINING CLAIMS- NEW, UNADJUD, ONE OR MORE AUTH NOS / NEW MINING CLM MAINT FEE \$125 (1993 CASES: AMC397260/\$125.00, AMC397261/\$125.00		- n/a -	250.00
4	2.00	LOCATABLE MINERALS / MINING CLAIMS-NOT NEW- UNADJUD, ONE AUTH NO. ONLY / MINING CLAIM MONEY RECEIVED CASES: AMC397260/\$140.00, AMC397261/\$140.00	MAINT 2010/2	- n/a -	280.00
TOTAL:					\$620.00

PAYMENT INFORMATION			
1	AMOUNT:	620.00	POSTMARKED: N/A
	TYPE:	CHECK	RECEIVED: 08/24/2009
	CHECK NO:	5157	
	NAME:	AURIC RESOURCES INTERNATIONAL INC PO BOX 1738 WICKENBURG AZ 85358-1738 US	

REMARKS

This receipt was generated by the automated BLM Collections and Billing System and is a paper representation of a portion of the official electronic record contained therein.

NOTICE!!

These documents have been scanned!

Do not place un-scanned documents beneath this notice!

Do not remove this notice from this file!

GPO Jacket No. 560-102
Print Order 61540
Rise Business Services, LLC
Job=AZ15 5/20/2019



Box Number= AZ15071



Claim Begin-End: AMC397260-AMC397261

2 Correspondence



AZ15071-16

AMC396777-AMC397260

**NO
DOCUMENTS
FOUND**

NO DOCUMENTS FOUND
NO DOCUMENTS FOUND

NOTICE!!

These documents have been scanned!

Do not place un-scanned documents beneath this notice!

Do not remove this notice from this file!

GPO Jacket No. 560-102
Print Order 61540
Rise Business Services, LLC
Job=AZ15 5/20/2019



Box Number= AZ15071



Claim Begin-End: AMC397260-AMC397261

3 Transfers



AZ15071-16

AMC396777-AMC397260

**NO
DOCUMENTS
FOUND**

NO DOCUMENTS FOUND
NO DOCUMENTS FOUND

NOTICE!!

These documents have been scanned!

Do not place un-scanned documents beneath this notice!

Do not remove this notice from this file!

GPO Jacket No. 560-102
Print Order 61540
Rise Business Services, LLC
Job=AZ15 5/20/2019



Box Number= AZ15071



Claim Begin-End: AMC397260-AMC397261

4 Annual Filings



AZ15071-16

AMC396777-AMC397260

UNITED STATES
DEPARTMENT OF THE INTERIOR
BUREAU OF LAND MANAGEMENT

AMC 397260

CREDIT CARD PAYMENT
For Mining Claim Maintenance Fee

THIS IS A CHANGE OF ADDRESS

TELEPHONE SUBMISSION - ACCURACY OF THE BELOW INFORMATION IS THE RESPONSIBILITY OF THE CLAIMANT/OWNER

NAME BILLY L MEANS
ADDRESS 3119 W COCHISE DR #249
CITY PHX STATE AZ ZIP 85051
PHONE # 602 - 292 4993

SEND RECEIPT TO Above address

Other (Include Name and Mailing Address):

AURIC RESOURCES INTL INC

AMC NUMBER

AMC 397260
AMC 397261

CLAIM/SITE NAME

DATE STAMP

2 # of Claim/Site
x 165.00 Each
\$ 330.00 Total Charged PER (INITIALS)

RECEIPT # 4548615

RECEIVED
BLM STATE OFFICE
2019 AUG 30 A 9:15
PHOENIX, ARIZONA

**** FOR OFFICIAL USE ONLY ****

DATE _____ INITIALS _____ VERIFIED _____

ENTERED
SEP 04 2019
BY: fm

United States Department of the Interior
Bureau of Land Management
 DIV OF LANDS, MINRLS & ENERGY
 ONE N CENTRAL AVE
 PHOENIX, AZ 85004 -4427
 Phone: 602-417-9200

Receipt	
No:	4548615

Transaction #: 4669644
Date of Transaction: 08/30/2019

CUSTOMER:	
AURIC RESOURCES INTERNATIONAL INC PO BOX 1738 WICKENBURG,AZ 85358-1738 US	

LINE #	QTY	DESCRIPTION	REMARKS	UNIT PRICE	TOTAL
1	1.00	LOCATABLE MINERALS / MINING CLAIMS- NOT NEW-UNADJUD,ONE AUTH NO. ONLY / MINING CLAIM MONEY RECEIVED CASES: AMC397260/\$330.00	2020 MAINT/2	- n/a -	330.00
TOTAL:					\$330.00

PAYMENT INFORMATION			
NOTE: Items will appear on credit card statement as "Bureau of Land Mgmt CO".			
1	AMOUNT:	330.00	POSTMARKED: N/A
	TYPE:	CREDIT CARD	RECEIVED: 08/30/2019
	NAME:	MEANS, BILLY L 3119 W COCHISE DRIVE #249 PHOENIX AZ 85051 US	
	CARD NO:	XXXXXXXXXXXX1497	AUTH CODE: 00893S
	NAME ON CARD:	BILLY L MEANS	
	SIGNATURE:	OVER THE PHONE	

REMARKS

This receipt was generated by the automated BLM Collections and Billing System and is a paper representation of a portion of the official electronic record contained therein.

397260

MAINTENANCE FEE PAYMENT

Claimant Name: Auric Resources Int'l, Inc.
 Address: P.O. Box 1738
 City: Wickenburg State: Az Zip: 85358-1738
 Telephone: 928-684-0325
 E-mail address: auricres@mindspring.com
 Signature: William C. Berridge
William C. Berridge, P.G., Pres./CEO

Check here if this is a change of address.

BLM
Date
Stamp

PHOENIX, ARIZONA

2018 AUG 28 P 1:33

RECEIVED
BLM AZ STATE OFFICE

LINE NO.	AMC NUMBER	CLAIM/SITE NAME	COUNTY RECORDER DATA (If available)	TWP	RNG	SEC
1	397260	Maybe #2	BOOK PAGE 4689 906	10N	5W	25
2	397261	Maybe #3	BOOK PAGE 4689 906	10N	5W	24
3						
4						
5						
6						
7						
8						
9						
10						

List additional claims on Form MCF114.

No. of Claims*: 2 x \$155 = \$310.00
 Check No: _____ Init. _____
 Receipt No.: 4250423
 For BLM Use Only

Bureau of Land Management
Arizona State Office
www.blm.gov/az/

* \$155 per lode mining claim, mill site, or tunnel site; and \$155 for each 20 acres or portion thereof for each placer mining claim.

Form: MCF112
 Revised July 2014

This form is available from the **Arizona Geological Survey** and may be reproduced.

ENTERED
SEP 05 2018
 RAN

PRESS FIRMLY TO SEAL

PRESS FIRMLY TO SEAL

PRIORITY ★ MAIL ★ EXPRESS™

OUR FASTEST SERVICE IN THE U.S.

WHEN USED INTERNATIONALLY,
A CUSTOMS DECLARATION
LABEL MAY BE REQUIRED.



EP13F July 2013 OD: 12.5 x 9.5



PS 1000100006

VISIT US AT USPS.COM®
ORDER FREE SUPPLIES ONLINE



1020



85004

U.S. POSTAGE PAID
PME 1-Day
WICKENBURG, AZ
85390
AUG 27, 18
AMOUNT
\$24.70
R2304N116747-03



EE232545574US

INTERNATIONAL USE



PRIORITY ★ MAIL ★ EXPRESS™

CUSTOMER USE ONLY

FROM: (PLEASE PRINT) PHONE (907) 249-0325
 HUI IC 2504'S 2nd
 1020 W WICKENBURG WAY
 WICKENBURG AZ
 85390-3990

PAYMENT BY ACCOUNT (if applicable)

DELIVERY OPTIONS (Customer Use Only)

SIGNATURE REQUIRED Note: The mailer must check the "Signature Required" box if the mailer: 1) Purchases the addressee's signature; OR 2) Purchases additional insurance; OR 3) Purchases COD service; OR 4) Purchases Return Receipt service. If the box is not checked, the Postal Service will leave the item in the addressee's mail receptacle or other secure location without attempting to obtain the addressee's signature on delivery.

Delivery Options

No Saturday Delivery (delivered next business day)
 Sunday/Holiday Delivery Required (additional fee, where available*)
 10:30 AM Delivery Required (additional fee, where available*)
 *Refer to USPS.com® or local Post Office™ for availability.

TO: (PLEASE PRINT) PHONE ()
 U.S. BUREAU OF LAND MGMT
 ONE N. CENTRAL AVE.
 STE. 200 PHOENIX
 ARIZONA

ZIP + 4® (U.S. ADDRESSES ONLY)
 85004-4497

WRITE FIRMLY WITH BALL POINT PEN ON HARD SURFACE TO MAKE ALL COPIES LEGIBLE.

ORIGIN (POSTAL SERVICE USE ONLY)

1-Day 2-Day Military DPO

PO ZIP Code	Scheduled Delivery Date (MM/DD/YY)	Postage
85390	8/28/18	\$ 24.70
Date Accepted (MM/DD/YY)	Scheduled Delivery Time	Insurance Fee
8/27/18	<input type="checkbox"/> 10:30 AM <input checked="" type="checkbox"/> 3:00 PM <input type="checkbox"/> 12 NOON	\$
Time Accepted	10:30 AM Delivery Fee	Return Receipt Fee
<input type="checkbox"/> AM <input checked="" type="checkbox"/> PM	\$	\$
Special Handling/Fragile	Sunday/Holiday Premium Fee	Total Postage & Fees
\$	\$	\$ 24.70
Weight <input type="checkbox"/> Flat Rate	Acceptance Employee Initials	
lbs. 37 ozs.		

DELIVERY (POSTAL SERVICE USE ONLY)

Delivery Attempt (MM/DD/YY)	Time	Employee Signature
	<input type="checkbox"/> AM <input type="checkbox"/> PM	
Delivery Attempt (MM/DD/YY)	Time	Employee Signature
	<input type="checkbox"/> AM <input type="checkbox"/> PM	

LABEL 11-B, OCTOBER 2016 PSN 7690-02-000-9996 3-ADDRESSEE COPY

RECEIVED
BIRMINGHAM STATE OFFICE



This packaging is the property of the U.S. Postal Service® and is provided solely for use in sending Priority Mail Express™ shipments. Misuse may be a violation of federal law. This packaging is not for resale. EP13F © U.S. Postal Service; July 2013; All rights reserved.

United States Department of the Interior
Bureau of Land Management
 DIV OF LANDS, MINRLS & ENERGY
 ONE N CENTRAL AVE
 PHOENIX, AZ 85004 -4427
 Phone: 602-417-9200

Receipt

No: 4250423

Transaction #: 4365923	
Date of Transaction: 08/30/2018	
CUSTOMER:	
AURIC RESOURCES INTERNATIONAL INC PO BOX 1738 WICKENBURG,AZ 85358-1738 US	

LINE #	QTY	DESCRIPTION	REMARKS	UNIT PRICE	TOTAL
1	1.00	LOCATABLE MINERALS / MINING CLAIMS- NOT NEW-UNADJUD,ONE AUTH NO. ONLY / MINING CLAIM MONEY RECEIVED CASES: AMC397260/\$310.00	MAINT 2019/2	- n/a -	310.00
TOTAL:					\$310.00

PAYMENT INFORMATION					
NOTE: Items will appear on credit card statement as "Bureau of Land Mgmt CO".					
1	AMOUNT:	310.00	POSTMARKED:	N/A	
	TYPE:	CREDIT CARD	RECEIVED:	08/30/2018	
	NAME:	AURIC RESOURCES INTERNATIONAL INC PO BOX 1738 WICKENBURG AZ 85358-1738 US			
	CARD NO:	XXXXXXXXXXXX5641	AUTH CODE:	02300C	
	NAME ON CARD:	A R I			
	SIGNATURE:				

REMARKS

This receipt was generated by the automated BLM Collections and Billing System and is a paper representation of a portion of the official electronic record contained therein.

397260

MAINTENANCE FEE PAYMENT

Claimant Name: Auric Resources Intl, Inc.
 Address: P.O. Box 1738
 City: Wickenburg State: Az Zip: 85358-1738
 Telephone: 928-684-0325
 E-mail address: auricres@mindspring.com
 Signature: William C. Berridge
William C. Berridge, P.G., Pres./CEO
 Check here if this is a change of address.

BLM
Date
Stamp

PHOENIX, ARIZONA

2016 AUG 30 A 10:22

RECEIVED
BLM AZ STATE OFFICE

LINE NO.	AMC NUMBER	CLAIM/SITE NAME	COUNTY RECORDER DATA (If available)	TWP	RNG	SEC
1	397260	Maybe #2	BOOK PAGE 4689 906	10N	5W	25
2	397261	Maybe #3	BOOK PAGE 4689 906	10N	5W	24
3						
4						
5						
6						
7						
8						
9						
10						

List additional claims on Form MCF114.

No. of Claims*: 2 x \$155 = \$310.00
 Check No: 8279 Init. PET
 Receipt No.: 3646489
 For BLM Use Only

Bureau of Land Management
Arizona State Office
www.blm.gov/az/

* \$155 per lode mining claim, mill site, or tunnel site; and \$155 for each 20 acres or portion thereof for each placer mining claim.

Form: MCF112
 Revised July 2014

This form is available from the Arizona Geological Survey and may be reproduced.

INTERESTED

AUG 31 2016

BY: RAM

United States Department of the Interior
Bureau of Land Management
 DIV OF LANDS, MINRLS & ENERGY
 ONE N CENTRAL AVE
 PHOENIX, AZ 85004 -4427
 Phone: 602-417-9200

Receipt

No: 3646489

Transaction #: 3750473	
Date of Transaction: 08/30/2016	
CUSTOMER:	
AURIC RESOURCES INTERNATIONAL INC PO BOX 1738 WICKENBURG, AZ 85358-1738 US	

LINE #	QTY	DESCRIPTION	REMARKS	UNIT PRICE	TOTAL
1	1.00	LOCATABLE MINERALS / MINING CLAIMS- NOT NEW-UNADJUD, ONE AUTH NO. ONLY / MINING CLAIM MONEY RECEIVED CASES: AMC397260/\$310.00	2017 MAINT/2	- n/a -	310.00
TOTAL:					\$310.00

PAYMENT INFORMATION			
1	AMOUNT:	310.00	POSTMARKED: N/A
	TYPE:	CHECK	RECEIVED: 08/30/2016
	CHECK NO:	8279	
	NAME:	AURIC RESOURCES INTERNATIONAL INC PO BOX 1738 WICKENBURG AZ 85358-1738 US	

REMARKS

This receipt was generated by the automated BLM Collections and Billing System and is a paper representation of a portion of the official electronic record contained therein.

397260

MAINTENANCE FEE PAYMENT

Claimant Name: Auric Resources Intl, Inc.
Address: P.O. Box 1738
City: Wickenburg State: Az. Zip: 85358-1738
Telephone: 928-684-0325
E-mail address: auricres@mindspring.com
Signature: William C. Berridge

William C. Berridge, Pres./CEO

Check here if this is a change of address.

RECEIVED
LM AZ STATE OFFICE
2015 AUG 27 A 10: 21
PHOENIX, ARIZONA
BLM
Date
Stamp

LINE NO.	AMC NUMBER	CLAIM/SITE NAME	COUNTY RECORDER DATA (If available)	TWP	RNG	SEC
1	397260	Maybe #2	BOOK 4689 PAGE 906	10N	5W	25
2	397261	Maybe #3	BOOK 4689 PAGE 907	10N	5W	24
3						
4						
5						
6						
7						
8						
9						
10						

List additional claims on Form MCF114.

**Bureau of Land Management
Arizona State Office**
www.blm.gov/az/

No. of Claims*: 2 x \$155 = 310.00
Check No: CC Init. WCB
Receipt No.: 3378222
For BLM Use Only

* \$155 per lode mining claim, mill site, or tunnel site; and \$155 for each 20 acres or portion thereof for each placer mining claim.

Form: MCF112
Revised July 2014

ENTERED
AUG 28 2015
BY: ee

This form is available from the **Arizona Geological Survey** and may be reproduced.

United States Department of the Interior
Bureau of Land Management
 LANDS/RECREATION & PLANNING
 ONE N CENTRAL AVE
 PHOENIX, AZ 85004 -2203
 Phone: 602-417-9200

Receipt

No: 3378222

Transaction #: 3476472	
Date of Transaction: 08/27/2015	
CUSTOMER:	
AURIC RESOURCES INTERNATIONAL INC PO BOX 1738 WICKENBURG, AZ 85358-1738 US	

LINE #	QTY	DESCRIPTION	REMARKS	UNIT PRICE	TOTAL
1	1.00	LOCATABLE MINERALS / MINING CLAIMS- NOT NEW-UNADJUD, ONE AUTH NO. ONLY / MINING CLAIM MONEY RECEIVED CASES: AMC397260/\$310.00	2016 MAINT (2)	- n/a -	310.00
TOTAL:					\$310.00

PAYMENT INFORMATION			
NOTE: Items will appear on credit card statement as "Bureau of Land Mgmt CO".			
1	AMOUNT:	310.00	POSTMARKED: N/A
	TYPE:	CREDIT CARD	RECEIVED: 08/27/2015
	NAME:	AURIC RESOURCES INTERNATIONAL INC PO BOX 1738 WICKENBURG AZ 85358-1738 US	
	CARD NO:	XXXXXXXXXXXX5641	AUTH CODE: 01633C
	NAME ON CARD:	WILLIAM BERRIDGE	
	EXPIRES:	02/2020	
	SIGNATURE:		

REMARKS

This receipt was generated by the automated BLM Collections and Billing System and is a paper representation of a portion of the official electronic record contained therein.

ENTERED
 AUG 28 2015
 BY: *JP*



303226
362424
397260

MAIL: P.O. BOX 1738 • WICKENBURG, AZ 85358-1738
(928) 684-0325 • FAX (928) 684-0328
E-MAIL: auricres@mindspring.com

August 23, 2013

**U.S. Department of the Interior
Bureau of Land Management
Arizona State Office
One North Central Ave.
Suite 800
Phoenix, AZ 85004-4427**

Dear Staff:

Please process our corporate American Express credit card in the amount of \$2,940.00 to cover the 2013/2014 maintenance fees for the following 21 unpatented placer mining claims which are all located in Yavapai County, Arizona:

<u>Claim Name</u>	<u>AMC Number</u>
BH-11	AMC 303236
BH-13	AMC 303238
BH-15	AMC 303240
BH-17	AMC 303242
BH-19	AMC 303244
BH-25	AMC 362424
BH-26	AMC 303251
BH-27	AMC 362425
BH-28	AMC 303253
BH-29	AMC 362426

RECEIVED
BLM ARIZONA OFFICE
2013 AUG 27 A 10:49
PHOENIX, ARIZONA

ENTERED
SEP 3 2013
BY: RE

BH-30	AMC 303255
BH-31	AMC 362427
BH-32	AMC 362428
BH-33	AMC 362429
BH-34	AMC 362430
BH-35	AMC 362431
BH-36	AMC 362432
BH-37	AMC 362433
BH-38	AMC 362434
BH-39	AMC 362435
BH-40	AMC 362436

Please forward your receipt to us at our mailing address given below. Thank you very much.

Sincerely,

William C. Berridge, Pres./CEO
Auric Resources International, Inc.
P.O. Box 1738
Wickenburg, Arizona 85358-1738

phone: (928) 684-0325 fax: (928) 684-0328

American Express credit card payment (\$2,940.00)

NO. OF CLAIMS	<u>21</u>
AMOUNT	<u>\$ 2940.</u>
RECEIPT NO.	<u>2866055</u>
INIT.	<u>EBG</u>

**** BLM-ASO****

RECEIVED
 BLM / AZ STATE OFFICE
 2013 AUG 27 A 10:49
 PHOENIX, ARIZONA



MAIL: P.O. BOX 1738 • WICKENBURG, AZ 85358-1738
(928) 684-0325 • FAX (928) 684-0328
E-MAIL: auricres@mindspring.com

August 23, 2013

U.S. Department of the Interior
Bureau of Land Management
Arizona State Office
One North Central Ave., Suite 800
Phoenix, AZ 85004-4427

Dear Staff:

Please process our corporate American Express credit card in the amount of \$280.00 to cover the 2013/2014 maintenance fees for the 2 unpatented placer mining claims (Maybe #2 and Maybe #3) which are described on Exhibit "A" attached to this document. Both of these claims are located in Yavapai County, Arizona. Please forward your receipt to us at our mailing address given below. Thank you very much.

Sincerely,

William C. Berridge, P.G., Pres./CEO
Auric Resources International, Inc.
P.O.Box 1738
Wickenburg, AZ 85358-1738

phone: (928) 684-0325 fax: (928) 684-0328

Attached: Exhibit "A" (Maybe #2 & #3 claims) with AMC & County serial numbers

American Express credit card payment (\$280.00)

RECEIVED
BLM AZ STATE OFFICE
2013 AUG 27 A 10:49
PHOENIX, ARIZONA

EXHIBIT "A"

<u>Claim Name</u>	<u>Yavapai County Recorders Office (Book & Page)</u>			<u>U.S.B.L.M. AMC Number</u>
Maybe #2	B-4689	P-906	NML 4337348	AMC 397260
Maybe #3	B-4689	P-907	NML 4337349	AMC 397261

RECEIVED
DLH AZ STATE OFFICE
2013 AUG 27 A 10:49
PHOENIX, ARIZONA

NO. OF CLAIMS 2
AMOUNT \$280.00
RECEIPT NO. 2866055
INIT. EG

** BLM-ASO**

United States Department of the Interior
Bureau of Land Management
 LANDS/RECREATION & PLANNING
 ONE N CENTRAL AVE
 PHOENIX, AZ 85004 -2203
 Phone: 602-417-9200

Receipt

No: 2866055

Transaction #: 2951970	
Date of Transaction: 08/27/2013	
CUSTOMER:	
AURIC RESOURCES INTERNATIONAL INC PO BOX 1738 WICKENBURG,AZ 85358-1738 US	

LINE #	QTY	DESCRIPTION	REMARKS	UNIT PRICE	TOTAL
1	1.00	LOCATABLE MINERALS / MINING CLAIMS- NOT NEW-UNADJUD,ONE AUTH NO. ONLY / MINING CLAIM MONEY RECEIVED CASES: AMC303236/\$3220.00	2014 MAINT (21+2)	- n/a -	3220.00
TOTAL:					\$3,220.00

PAYMENT INFORMATION			
NOTE: Items will appear on credit card statement as "Bureau of Land Mgmt CO".			
1	AMOUNT:	3220.00	POSTMARKED: N/A
	TYPE:	CREDIT CARD	RECEIVED: 08/27/2013
	NAME:	AURIC RESOURCES INTERNATIONAL INC PO BOX 1738 WICKENBURG AZ 85358-1738 US	
	CARD NO:	XXXXXXXXXXXX1017	AUTH CODE: 102751
	NAME ON CARD:	WILLIAM C BERRIDGE	
	EXPIRES:	11/2014	
	SIGNATURE:		

REMARKS

This receipt was generated by the automated BLM Collections and Billing System and is a paper representation of a portion of the official electronic record contained therein.



Amc 397260

MAIL: P.O. BOX 1738 • WICKENBURG, AZ 85358-1738
(928) 684-0325 • FAX (928) 684-0328
E-MAIL: auricres@mindspring.com

August 29, 2012

U.S. Department of the Interior
Bureau of Land Management
Arizona State Office
One North Central Ave., Suite 800
Phoenix, AZ 85004-4427

NO. OF CLAIMS 2
AMOUNT 280
RECEIPT NO. 2645887
INIT. SC

** BLM-ASO**

Dear Staff:

Please find enclosed our check # 6612 in the amount of \$280.00 to cover the 2012/2013 maintenance fees for the 2 unpatented placer mining claims (Maybe #2 and Maybe #3) which are described on Exhibit "A" attached to this document. Both of these claims are located in Yavapai County, Arizona. Please forward your receipt to us at our mailing address given below. Thank you very much.

Sincerely,

William C. Berridge, P.G., Pres./CEO
Auric Resources International, Inc.
P.O.Box 1738
Wickenburg, AZ 85358-1738

phone: (928) 684-0325 fax: (928) 684-0328

Attached: Exhibit "A" (Maybe #2 & #3 claims) with AMC & County serial numbers

encl.: Auric Resources International, Inc. check # 6612 (\$280.00)

RECEIVED
BLM AZ STATE OFFICE
2012 AUG 30 P 3:04
PHOENIX, ARIZONA

ENTERED INTO COMPUTER

9/11/12 AT

OFFICE: 1020 W. WICKENBURG WAY, SUITE E-9 • WICKENBURG, AZ 85390-3290

EXHIBIT "A"

<u>Claim Name</u>	<u>Yavapai County Recorders Office (Book & Page)</u>	<u>U.S.B.L.M. AMC Number</u>
Maybe #2	B-4689 P-906 NML 4337348	AMC 397260
Maybe #3	B-4689 P-907 NML 4337349	AMC 397261

RECEIVED
BLM AZ STATE OFFICE
2012 AUG 30 P 3:04
PHOENIX, ARIZONA

2/50

United States Department of the Interior

Bureau of Land Management

LANDS/RECREATION & PLANNING

ONE N CENTRAL AVE

PHOENIX, AZ 85004 -2203

Phone: 602-417-9200

Receipt

No:

2645887

Transaction #: 2726656	
Date of Transaction: 08/30/2012	
CUSTOMER:	
AURIC RESOURCES INTERNATIONAL INC PO BOX 1738 WICKENBURG, AZ 85358-1738 US	

LINE #	QTY	DESCRIPTION	REMARKS	UNIT PRICE	TOTAL
1	1.00	LOCATABLE MINERALS / MINING CLAIMS-NOT NEW-UNADJUD, ONE AUTH NO. ONLY / MINING CLAIM MONEY RECEIVED CASES: AMC397260/\$280.00	MAINT (2) 2013	- n/a -	280.00
TOTAL:					\$280.00

PAYMENT INFORMATION			
1	AMOUNT:	280.00	POSTMARKED: N/A
	TYPE:	CHECK	RECEIVED: 08/30/2012
	CHECK NO:	6612	
	NAME:	AURIC RESOURCES INTERNATIONAL INC PO BOX 1738 WICKENBURG AZ 85358-1738 US	

REMARKS

This receipt was generated by the automated BLM Collections and Billing System and is a paper representation of a portion of the official electronic record contained therein.

AMC 352317
397260
362424
303226



MAIL: P.O. BOX 1738 • WICKENBURG, AZ 85358-1738
(928) 684-0325 • FAX (928) 684-0328
E-MAIL: auricres@mindspring.com

August 24, 2011

U.S. Department of the Interior
Bureau of Land Management
Arizona State Office
One North Central Ave., Suite 800
Phoenix, AZ 85004-4427

Dear Staff:

Please find enclosed our check # 6022 in the amount of \$1680.00 to cover the 2011/2012 maintenance fees for the 12 unpatented placer mining claims (GV #1-12) which are described on Exhibit "A" attached to this document. All of the claims are located in Maricopa County, Arizona. Please forward your receipt to us at our mailing address given below. Thank you very much.

Sincerely,

William C. Berridge, P.G., Pres./CEO
Auric Resources International, Inc.
P.O.Box 1738
Wickenburg, AZ 85358-1738

ENTERED INTO COMPUTER

AUG 31 2011 *~*

phone: (928) 684-0325 fax: (928) 684-0328

Attached: Exhibit "A" (GV #1-12 claims) with AMC & County serial numbers

encl.: Auric Resources International, Inc. check # 6022 (\$1,680.00)

RECEIVED
BLM AZ STATE OFFICE
2011 AUG 26 A 7:52
PHOENIX, ARIZONA

35
#2417079

EXHIBIT "A"

<u>Claim Name</u>	<u>Maricopa County Recorders Office (Serial#)</u>	<u>U.S.B.L.M. AMC Number</u>
GV-1	99-0361822	AMC 352317
GV-2	99-0361823	AMC 352318
GV-3	99-0361824	AMC 352319
GV-4	99-0361825	AMC 352320
GV-5	99-0361826	AMC 352321
GV-6	99-0361827	AMC 352322
GV-7	99-0361828	AMC 352323
GV-8	99-0361829	AMC 352324
GV-9	99-0361830	AMC 352325
GV-10	99-0361831	AMC 352326
GV-11	99-0361832	AMC 352327
GV-12	99-0361833	AMC 352328

RECEIVED
BLM AZ STATE OFFICE
2011 AUG 26 A 7:52
PHOENIX, ARIZONA

2



MAIL: P.O. BOX 1738 • WICKENBURG, AZ 85358-1738
(928) 684-0325 • FAX (928) 684-0328
E-MAIL: auricres@mindspring.com

August 24, 2011

U.S. Department of the Interior
Bureau of Land Management
Arizona State Office
One North Central Ave., Suite 800
Phoenix, AZ 85004-4427

Dear Staff:

Please find enclosed our check # 6023 in the amount of \$280.00 to cover the 2010/2011 maintenance fees for the 2 unpatented placer mining claims (Maybe #2 and Maybe #3) which are described on Exhibit "A" attached to this document. Both of these claims are located in Yavapai County, Arizona. Please forward your receipt to us at our mailing address given below. Thank you very much.

Sincerely,

William C. Berridge, P.G., Pres./CEO
Auric Resources International, Inc.
P.O.Box 1738
Wickenburg, AZ 85358-1738

phone: (928) 684-0325 fax: (928) 684-0328

Attached: Exhibit "A" (Maybe #2 & #3 claims) with AMC & County serial numbers

encl.: Auric Resources International, Inc. check # 6023 (\$280.00)

RECEIVED
BLM AZ STATE OFFICE
2011 AUG 26 A 1:52
PHOENIX, ARIZONA

EXHIBIT "A"

<u>Claim Name</u>	<u>Yavapai County Recorders Office (Book & Page)</u>	<u>U.S.B.L.M. AMC Number</u>
Maybe #2	B-4689 P-906 NML 4337348	AMC 397260
Maybe #3	B-4689 P-907 NML 4337349	AMC 397261

RECEIVED
BLM AZ STATE OFFICE
2011 AUG 26 A 1:52
PHOENIX, ARIZONA

3



MAIL: P.O. BOX 1738 • WICKENBURG, AZ 85358-1738
(928) 684-0325 • FAX (928) 684-0328
E-MAIL: auricres@mindspring.com

August 24, 2011

**U.S. Department of the Interior
Bureau of Land Management
Arizona State Office
One North Central Ave.
Suite 800
Phoenix, AZ 85004-4427**

Dear Staff:

Please find enclosed our check # 6024 in the amount of \$2,940.00 to cover the 2011/2012 maintenance fees for the following 21 unpatented placer mining claims which are all located in Yavapai County, Arizona:

<u>Claim Name</u>	<u>AMC Number</u>
BH-11	AMC 303236 ✓
BH-13	AMC 303238 ✓
BH-15	AMC 303240
BH-17	AMC 303242
BH-19	AMC 303244
BH-25	AMC 362424
BH-26	AMC 303251
BH-27	AMC 362425
BH-28	AMC 303253
BH-29	AMC 362426

RECEIVED
BLM AZ STATE OFFICE
2011 AUG 26 A 7:52
PHOENIX, ARIZONA

10

BH-30	AMC 303255
BH-31	AMC 362427
BH-32	AMC 362428
BH-33	AMC 362429
BH-34	AMC 362430
BH-35	AMC 362431
BH-36	AMC 362432
BH-37	AMC 362433
BH-38	AMC 362434
BH-39	AMC 362435
BH-40	AMC 362436

RECEIVED
BLM AZ STATE OFFICE
2011 AUG 26 A 7:52
PHOENIX, ARIZONA

Please forward your receipt to us at our mailing address given below. Thank you very much.

Sincerely,

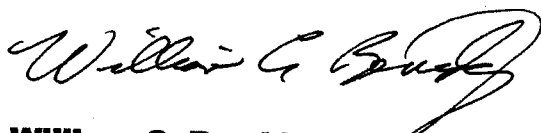

**William C. Berridge, Pres./CEO
Auric Resources International, Inc.
P.O. Box 1738
Wickenburg, Arizona 85358-1738**

phone: (928) 684-0325 fax: (928) 684-0328

encl.: Auric Resources International, Inc. check #6024 (\$2,940.00)

11

United States Department of the Interior
 Bureau of Land Management
 LANDS/RECREATION & PLANNING
 ONE N CENTRAL AVE
 PHOENIX, AZ 85004 -2203
 Phone: 602-417-9200

Receipt

No:

2417079

Transaction #: 2492466	
Date of Transaction: 08/26/2011	
CUSTOMER:	
AURIC RESOURCES INTERNATIONAL INC PO BOX 1738 WICKENBURG, AZ 85358-1738 US	ENTERED INTO COMPUTER AUG 31 2011

LINE #	QTY	DESCRIPTION	REMARKS	UNIT PRICE	TOTAL
1	1.00	LOCATABLE MINERALS / MINING CLAIMS-NOT NEW-UNADJUD, ONE AUTH NO. ONLY / MINING CLAIM MONEY RECEIVED CASES: AMC352317/\$4900.00	MAINT 2012/35	- n/a -	4900.00
TOTAL:					\$4,900.00

PAYMENT INFORMATION					
1	AMOUNT:	1680.00	POSTMARKED:	08/24/2011	
	TYPE:	CHECK	RECEIVED:	08/26/2011	
	CHECK NO:	6022			
	NAME:	AURIC RESOURCES INTERNATIONAL INC PO BOX 1738 WICKENBURG AZ 85358-1738 US			
2	AMOUNT:	280.00	POSTMARKED:	08/24/2011	
	TYPE:	CHECK	RECEIVED:	08/26/2011	
	CHECK NO:	6023			
	NAME:	AURIC RESOURCES INTERNATIONAL INC PO BOX 1738 WICKENBURG AZ 85358-1738 US			
3	AMOUNT:	2940.00	POSTMARKED:	08/24/2011	
	TYPE:	CHECK	RECEIVED:	08/26/2011	
	CHECK NO:	6024			
	NAME:	AURIC RESOURCES INTERNATIONAL INC PO BOX 1738 WICKENBURG AZ 85358-1738 US			

REMARKS

7005 3110 0003 9036 6213

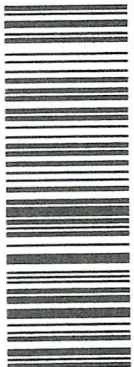

PLACE STICKER AT TOP OF ENVELOPE TO THE RIGHT OF THE RETURN ADDRESS FOLD AT DOTTED LINE
CERTIFIED MAIL™

able material may be enclosed, as long as the weight is not modified, and the contents are within the envelope with the adhesive means of closure.

ADDITIONAL RESTRICTIONS APPLY:

4-POUND WEIGHT LIMIT ON INTERNATIONAL APPLIES

Customs forms are required. Consult the *International Mail Manual (IMM)* at pe.usps.gov or ask a retail associate for details.



USPS packaging products have been awarded Cradle to Cradle Certification™ for their ecologically-intelligent design. For more information go to mbdc.com/usps
Cradle to Cradle Certified™ is a certification mark of MBDC.

Please recycle.



082708_PM_EP14F OCT 2008

PRIORITY®
SERVICE

Flat Rate Mailing Envelope

For Domestic and International Use

**AURIC RESOURCES INTERNATIONAL, INC.
1020 W. WICKENBURG WAY, STE. E-9
WICKENBURG, ARIZONA
85390-3290**

2940
280
1680

To: /Destinataire:

**U. S. DEPT. OF INTERIOR
BUREAU OF LAND MANAGEMENT
ARIZONA STATE OFFICE
ONE NORTH CENTRAL AVE.
SUITE 800
PHOENIX, ARIZONA 85004-4427**

PHOENIX, ARIZONA
2011 AUG 25 P 12:22
ARIZONA STATE OFFICE



EP14F

ONLY

PLEASE PRESS FIRM



1006



85004

U.S. POSTAGE
PAID
WICKENBURG, AZ
85390
AUG 24, 11
AMOUNT

\$10.10

00049130-04



This packaging is the property of the U.S. Postal Service® and is provided solely for use in sending Priority Mail® shipments. Misuse may be a violation of federal law. This mark may be used for resale. EP14F © U.S. Postal Service Oct 2008. All rights reserved.



MAIL: P.O. BOX 1738 • WICKENBURG, AZ 85358-1738
(928) 684-0325 • FAX (928) 684-0328
E-MAIL: auricres@mindspring.com

AMC 352317
303226
362424
397260

August 22, 2010

U.S. Department of the Interior
Bureau of Land Management
Arizona State Office
One North Central Ave., Suite 800
Phoenix, AZ 85004-4427

Dear Staff:

Please find enclosed our check # 5546 in the amount of \$1680.00 to cover the 2010/2011 maintenance fees for the 12 unpatented placer mining claims (GV #1-12) which are described on Exhibit "A" attached to this document. All of the claims are located in Maricopa County, Arizona. Please forward your receipt to us at our mailing address given below. Thank you very much.

Sincerely,

William C. Berridge, Pres./CEO
Auric Resources International, Inc.
P.O.Box 1738
Wickenburg, AZ 85358-1738

phone: (928) 684-0325 fax: (928) 684-0328

Attached: Exhibit "A" (GV #1-12 claims) with AMC & County serial numbers

encl.: Auric Resources International, Inc. check # 5546 (\$1,680.00)

NO. OF CLAIMS 12
AMOUNT 1680.00
RECEIPT NO. 352317
INIT. WCB
** BLM-ASO**

RECEIVED
BLM AZ STATE OFFICE
2010 AUG 25 A 8:48
PHOENIX, ARIZONA

ENTERED INTO COMPUTER
SEP 14 2010

EXHIBIT "A"

<u>Claim Name</u>	<u>Maricopa County Recorders Office (Serial#)</u>	<u>U.S.B.L.M. AMC Number</u>
GV-1	99-0361822	AMC 352317
GV-2	99-0361823	AMC 352318
GV-3	99-0361824	AMC 352319
GV-4	99-0361825	AMC 352320
GV-5	99-0361826	AMC 352321
GV-6	99-0361827	AMC 352322
GV-7	99-0361828	AMC 352323
GV-8	99-0361829	AMC 352324
GV-9	99-0361830	AMC 352325
GV-10	99-0361831	AMC 352326
GV-11	99-0361832	AMC 352327
GV-12	99-0361833	AMC 352328

RECEIVED

2000 AUG 25 A 8:48

RECEIVED
BLM AZ STATE OFFICE

12



MAIL: P.O. BOX 1738 • WICKENBURG, AZ 85358-1738
(928) 684-0325 • FAX (928) 684-0328
E-MAIL: auricres@mindspring.com

August 22, 2010

**U.S. Department of the Interior
Bureau of Land Management
Arizona State Office
One North Central Ave.
Suite 800
Phoenix, AZ 85004-4427**

Dear Staff:

Please find enclosed our check # 5547 in the amount of \$2,940.00 to cover the 2010/2011 maintenance fees for the following 21 unpatented placer mining claims which are all located in Yavapai County, Arizona:

<u>Claim Name</u>	<u>AMC Number</u>
BH-11	AMC 303236 ✓
BH-13	AMC 303238 ✓
BH-15	AMC 303240 ✓
BH-17	AMC 303242 ✓
BH-19	AMC 303244 ✓
BH-25	AMC 362424 ✓
BH-26	AMC 303251
BH-27	AMC 362425 ✓
BH-28	AMC 303253 ✓
BH-29	AMC 362426 ✓

RECEIVED
BLM AZ STATE OFFICE
2010 AUG 25 A 8:48
PHOENIX, ARIZONA

121

BH-30	AMC 303255 ✓
BH-31	AMC 362427 ✓
BH-32	AMC 362428 ✓
BH-33	AMC 362429 ✓
BH-34	AMC 362430 ✓
BH-35	AMC 362431 ✓
BH-36	AMC 362432 ✓
BH-37	AMC 362433 ✓
BH-38	AMC 362434 ✓
BH-39	AMC 362435 ✓
BH-40	AMC 362436 ✓

Please forward your receipt to us at our mailing address given below. Thank you very much.

Sincerely,

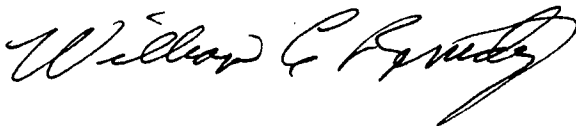

**William C. Berridge, Pres./CEO
Auric Resources International, Inc.
P.O. Box 1738
Wickenburg, Arizona 85358-1738**

phone: (928) 684-0325 fax: (928) 684-0328

encl.: Auric Resources International, Inc. check #5547 (\$2,940.00)

RECEIVED
PLM AZ STATE OFFICE
2000 AUG 25 A 8:48
PHOENIX, ARIZONA



MAIL: P.O. BOX 1738 • WICKENBURG, AZ 85358-1738
(928) 684-0325 • FAX (928) 684-0328
E-MAIL: auricres@mindspring.com

August 22, 2010

U.S. Department of the Interior
Bureau of Land Management
Arizona State Office
One North Central Ave., Suite 800
Phoenix, AZ 85004-4427

Dear Staff:

Please find enclosed our check # 5548 in the amount of \$280.00 to cover the 2010/2011 maintenance fees for the 2 unpatented placer mining claims (Maybe #2 and Maybe #3) which are described on Exhibit "A" attached to this document. Both of these claims are located in Yavapai County, Arizona. Please forward your receipt to us at our mailing address given below. Thank you very much.

Sincerely,

William C. Berridge, Pres./CEO
Auric Resources International, Inc.
P.O.Box 1738
Wickenburg, AZ 85358-1738

phone: (928) 684-0325 fax: (928) 684-0328

Attached: Exhibit "A" (Maybe #2 & #3 claims) with AMC & County serial numbers

encl.: Auric Resources International, Inc. check # 5548 (\$280.00)

RECEIVED
BLM AZ STATE OFFICE
2010 AUG 25 A 8:48
PHOENIX, ARIZONA

EXHIBIT "A"

<u>Claim Name</u>	<u>Yavapai County Recorders Office (Book & Page)</u>	<u>U.S.B.L.M. AMC Number</u>
Maybe #2	B-4689 P-906 NML 4337348	AMC 397260
Maybe #3	B-4689 P-907 NML 4337349	AMC 397261

ENTERED INTO COMPUTER

SEP 14 2010

PHOENIX, ARIZONA

2010 AUG 25 A 8:48

RECEIVED
BLM AZ STATE OFFICE

United States Department of the Interior
 Bureau of Land Management
 LANDS/RECREATION & PLANNING
 ONE N CENTRAL AVE
 PHOENIX, AZ 85004 -2203
 Phone:

Receipt

No:

2204261

Transaction #: 2274220

Date of Transaction: 08/30/2010

CUSTOMER: AURIC RESOURCES INTERNATIONAL INC
 PO BOX 1738
 WICKENBURG, AZ 85358-1738 US

LINE #	QTY	DESCRIPTION	REMARKS	UNIT PRICE	TOTAL
1	1.00	LOCATABLE MINERALS / MINING CLAIMS-NOT NEW-UNADJUD, ONE AUTH NO. ONLY / MINING CLAIM MONEY RECEIVED CASES: AMC352317/\$4900.00	MAINT 2011-35	- n/a -	4900.00
TOTAL:					\$4,900.00

PAYMENT INFORMATION

1	AMOUNT:	1680.00	POSTMARKED:	N/A
	TYPE:	CHECK	RECEIVED:	08/30/2010
	CHECK NO:	5546		
	NAME:	AURIC RESOURCES INTERNATIONAL INC PO BOX 1738 WICKENBURG AZ 85358-1738 US		
2	AMOUNT:	2940.00	POSTMARKED:	N/A
	TYPE:	CHECK	RECEIVED:	08/30/2010
	CHECK NO:	5547		
	NAME:	AURIC RESOURCES INTERNATIONAL INC PO BOX 1738 WICKENBURG AZ 85358-1738 US		
3	AMOUNT:	280.00	POSTMARKED:	N/A
	TYPE:	CHECK	RECEIVED:	08/30/2010
	CHECK NO:	5548		
	NAME:	AURIC RESOURCES INTERNATIONAL INC PO BOX 1738 WICKENBURG AZ 85358-1738 US		

NOTICE!!

These documents have been scanned!

Do not place un-scanned documents beneath this notice!

Do not remove this notice from this file!

GPO Jacket No. 560-102
Print Order 61540
Rise Business Services, LLC
Job=AZ15 5/20/2019



Box Number= AZ15071



Claim Begin-End: AMC397260-AMC397261

5 Miscellaneous



AZ15071-16

AMC396777-AMC397260

**NO
DOCUMENTS
FOUND**

NO DOCUMENTS FOUND
NO DOCUMENTS FOUND

NOTICE!!

These documents have been scanned!

Do not place un-scanned documents beneath this notice!

Do not remove this notice from this file!

GPO Jacket No. 560-102
Print Order 61540
Rise Business Services, LLC
Job=AZ15 5/20/2019



Box Number= AZ15071



Claim Begin-End: AMC397260-AMC397261

6 Location Notices-Amendments and Supporting Documents



AZ15071-16

AMC396777-AMC397260

Mining Claim Status Report

DATA ENTERED _____

MTP Checked by PB

GEO Checked by PB

LEAD SERIAL NUMBER AMC ~~397620~~ thru AMC ~~397627~~

OF CLAIMS & TYPE 397260 CHARGES 397261

# _____	LODE	Location Fee @ \$34 =	\$ <u>60</u>
# <u>2</u>	PLACER	Processing Fee @ \$15 =	\$ <u>30</u>
# _____	ASSOCIATION PLACER	Maintenance Fee @ \$140 =	\$ <u>250</u>
# _____	MILL SITE	Overage (+)	\$ _____
# _____	TUNNEL SITE	Shortage (-)	\$ _____
		Other Fees	\$ <u>280</u>
		TOTAL	\$ <u>620</u>

2010 maint fees

ARE THERE ENOUGH LOCATORS?

Yes () No () _____

DOCUMENTS RECEIVED VIA -

Over-the-Counter () Mail ()

TIMELY FILED?

Yes () No ()

LEGAL DESCRIPTION -	T <u>10N</u>	R <u>5W</u>	SEC <u>25, 24</u>
	T _____	R _____	SEC _____
	T _____	R _____	SEC _____
	T _____	R _____	SEC _____

BLM () FOREST SERVICE () SUBJ TO PL 359: Yes () No ()

WILDERNESS AREA: No () Yes () _____

SPLIT ESTATE - N/A () SX () PX () SRHA () OTHER () _____

Proper Notice Filed if Located on SHRA Lands? N/A () Yes () No ()

RECONVEYED MINERALS ON BLM LANDS REQUIRE OPENING ORDERS FROM 1944 TO 1993 -

Open to Entry on: _____ N/A ()

COMMENTS/STATUS - VOID () PARTIALLY VOID () PVT MINERALS () WITHDRAWN LANDS ()

OTHER () _____

Claimant acknowledges that portions of the following claims(s) site(s) may be void or voidable.

Printed Name of Claimant _____ Signature of Claimant _____

***** FINAL ADJUDICATION *****

DATE 2/17/2010 INITIALS PB

AMC 397260

STATE OF ARIZONA)
) SS
COUNTY OF YAVAPAI)

Ana Wayman-Trujillo, Recorder
OFFICIAL RECORDS OF YAVAPAI COUNTY
AURIC RESOURCES NML

B-4689 P-906
08/21/2009 10:31A
14.00 4337348

Recording requested by:
AURIC RESOURCES INTERNATIONAL, INC.
P.O.Box 1738
Wickenburg, AZ 85358-1738



B-4689 P-906
Page: 1 of 2
NML 4337348

NOTICE OF MINING LOCATION PLACER CLAIM

NOTICE IS HEREBY GIVEN that the Maybe #2 placer mining claim has been located by Auric Resources International, Inc., whose current mailing address is 1020 W. Wickenburg Way, Ste. E-9, Wickenburg, Arizona 85390-3290

The general course of this claim is north to south and it is situated in the County of Yavapai, State of ARIZONA.

This claim is 1320' feet in length and 660' feet in width. This claim runs from the location monument on which this location notice is posted approximately 10' feet in a northerly direction to the north end line, thence 1320' feet in a southerly direction to the south end line, together with 330 feet on each side of the center line. This claim is clearly marked by six monuments; one at each corner and one at the center of each end line of the claim.

The location monument on which this notice is posted is situated within Section 25, T. 10 N, R. 5 W, G&SRM, Arizona, and this claim encompasses portions of the following quarter section(s), Section(s), Township(s), and Range(s): E $\frac{1}{2}$ NE $\frac{1}{4}$ NE $\frac{1}{4}$, S25, T10N, R5W G&SRM, Arizona.

The locality of this claim with reference to some natural object or permanent monument and additional information (if any) concerning its locality are as follows: the discovery monument is 330' west, thence 10' south from the NE Corner of Section 25, Township 10 North, Range 5 West, G&SRM

DATED AND POSTED on the ground this 20th day of August, 2009

PHOENIX, AZ

LOCATOR (S): Auric Resources Intl., Inc.

2009 AUG 24 A 11:13

BY: William C. Berridge, P.G., President

RECEIVED
BLM. AZ STATE OFFICE

AMC 397260

CLAIM MAP

LODE ()
PLACER (X)



B-4689 P-906
Page: 2 of 2
NML 4337348

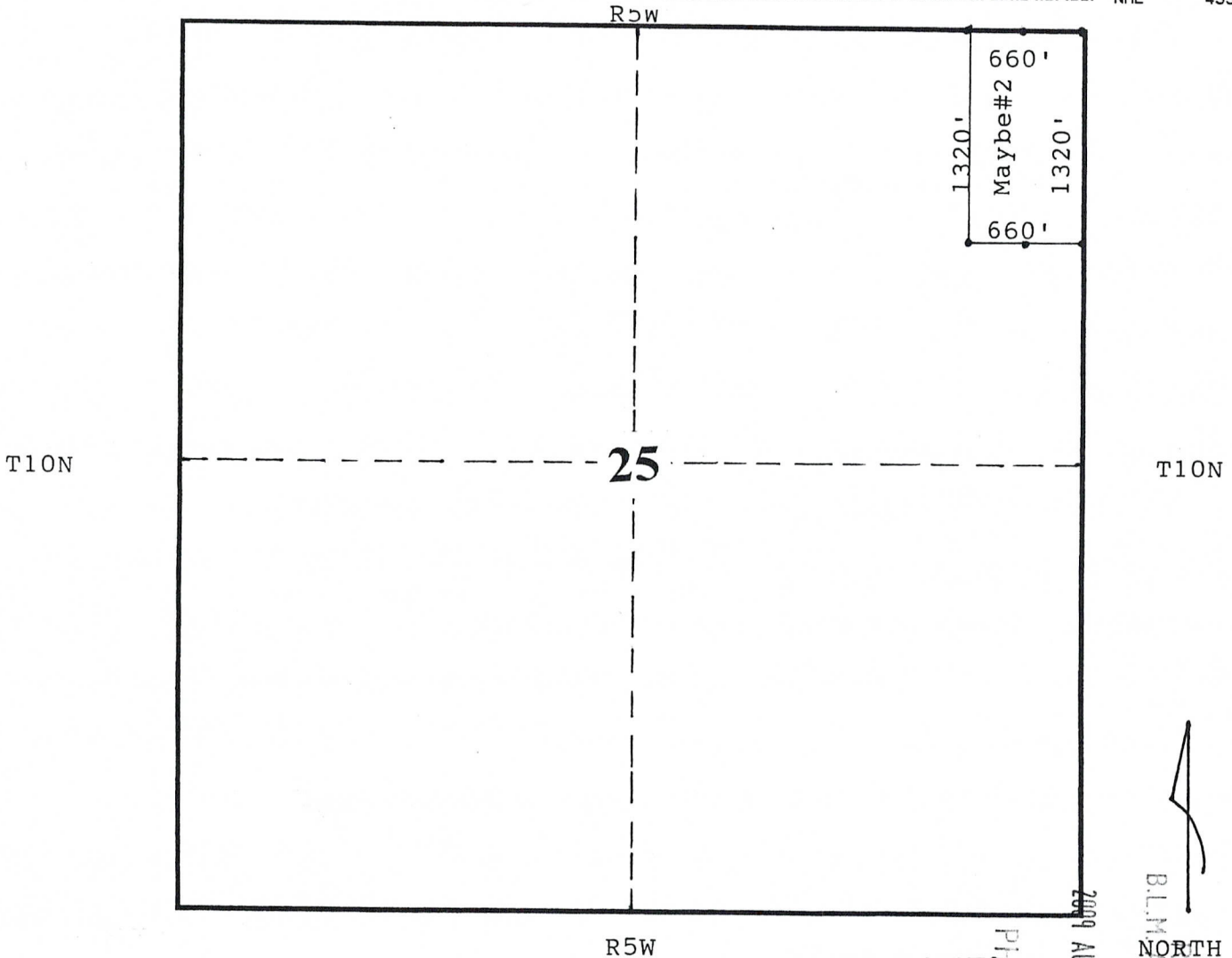

ANC 397260

RECEIVED
BLM
AZ STATE OFFICE
NORTH

RECORDERS MEMO: LEGIBILITY
QUESTIONABLE FOR GOOD REPRODUCTION

PHOENIX, AZ
2009 AUG 4 A 11:13

SCALE: 1" = 1000'

1. The above map depicts the Maybe #2 mining claim, which is located in Section (s) 25, Township (s) 10 N, Range (s) 5 W, G&SRM, Yavapai County, Arizona.
2. The type of corner and location monuments used are as follows: All corners, end centers and location monuments are 2" X 2" X 5' wood posts.
3. The bearings and distances in degrees and feet between claim corners are as depicted on map.

STATE OF ARIZONA)
) SS
COUNTY OF YAVAPAI)

Ana Wayman-Trujillo, _____ rder
OFFICIAL RECORDS OF YAVAPAI COUNTY
AURIC RESOURCES NML

B-4689 P-907
08/21/2009 10:31A
14.00 4337349

Recording requested by:
AURIC RESOURCES INTERNATIONAL, INC.
P.O.Box 1738
Wickenburg, AZ 85358-1738



B-4689 P-907
Page: 1 of 2
NML 4337349

NOTICE OF MINING LOCATION
PLACER CLAIM

NOTICE IS HEREBY GIVEN that the Maybe #3 placer mining claim has been located by Auric Resources International, Inc., whose current mailing address is 1020 W. Wickenburg Way, Ste. E-9, Wickenburg, Arizona 85390-3290.

The general course of this claim is south to north and it is situated in the County of Yavapai, State of ARIZONA.

This claim is 1320' feet in length and 660' feet in width. This claim runs from the location monument on which this location notice is posted approximately 10' feet in a southerly direction to the south end line, thence 1320' feet in a northerly direction to the north end line, together with 330 feet on each side of the center line. This claim is clearly marked by six monuments; one at each corner and one at the center of each end line of the claim.

The location monument on which this notice is posted is situated within Section 24, T. 10 N, R. 5 W, G&SRM, Arizona, and this claim encompasses portions of the following quarter section(s), Section(s), Township(s), and Range(s) : E½SE¼SE½, S24, T10N, R5W G&SRM, Arizona.

The locality of this claim with reference to some natural object or permanent monument and additional information (if any) concerning its locality are as follows: the discovery monument is 330' west, thence 10' north from the SE Corner of Section 24, Township 10 North, Range 5 West, G&SRM

DATED AND POSTED on the ground this 20th day of August, 2009.

PHOENIX, AZ

LOCATOR (S): Auric Resources Intl., Inc.

2009 AUG 24 11:14

BY: William C. Berridge, P.G., President

RECEIVED
P.L.M. AZ STATE OFFICE

AMC 397261

CLAIM MAP

LODE ()
PLACER (X)



B-4689 P-907
Page: 2 of 2
NML 4337349

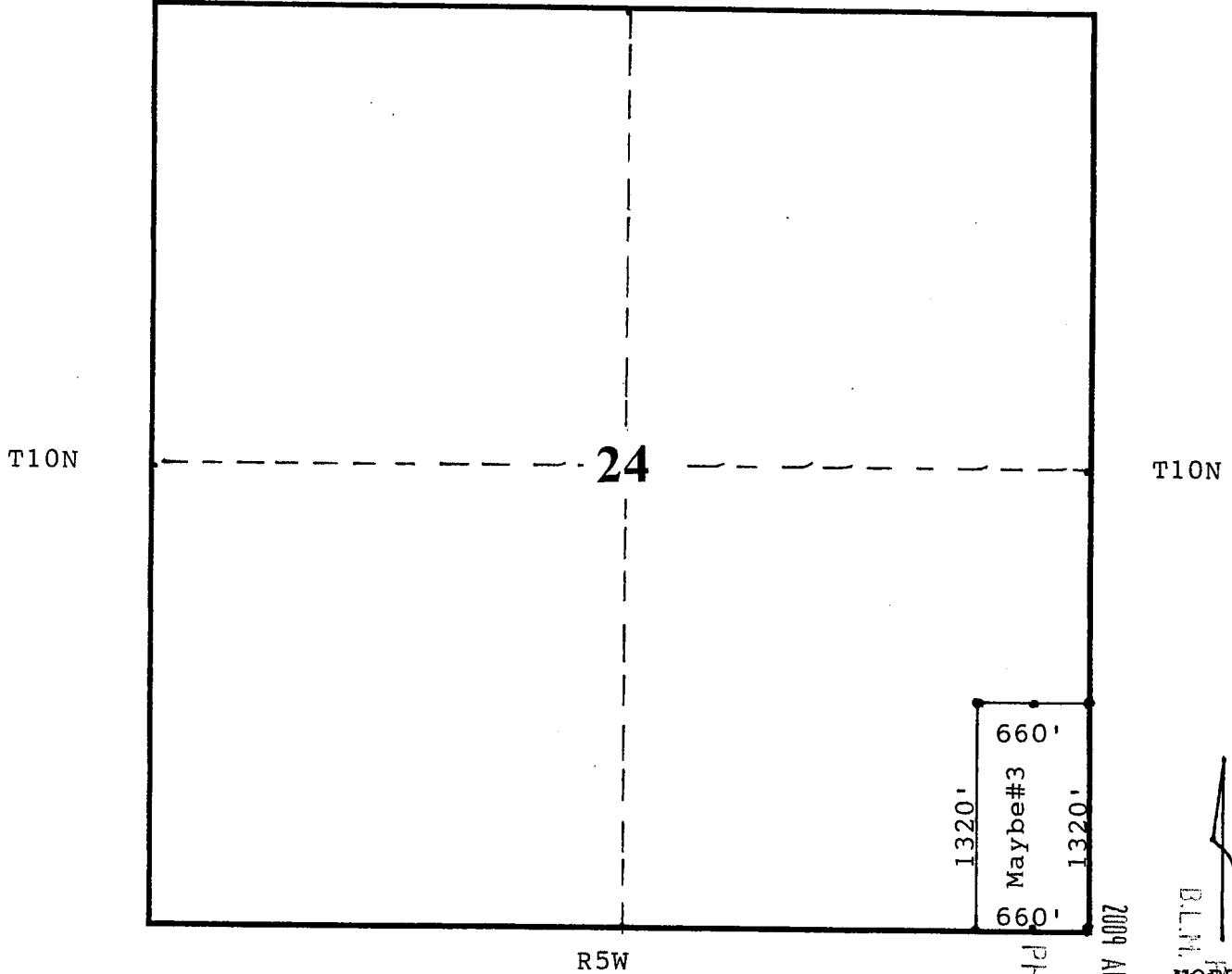

RECORDERS MEMO: LEGIBILITY
QUESTIONABLE FOR GOOD REPRODUCTION

SCALE: 1" = 1000'

- The above map depicts the Maybe #3 mining claim, which is located in Section (s) 24, Township (s) 10 N, Range (s) 5 W, G&SRM, Yavapai County, Arizona.
- The type of corner and location monuments used are as follows: All corners, end centers and location monuments are 2" X 2" X 5' wood posts.
- The bearings and distances in degrees and feet between claim corners are as depicted on map.

PHOENIX, AZ

2009 AUG 24 A 11: 14

RECEIVED
BLM
AZ STATE OFFICE
NORTH

ANC 397261

DEPARTMENT OF INTERIOR
BUREAU OF LAND MANAGEMENT

Input Parameters for Geographic Report with Land

System Id = CR

Admin State = AZ

Geo State = AZ

Casetype Begins With

Case Disp Txt = AUTHORIZED, CANCELLED, EXPIRED, PENDING, REJECTED, RELINQUISHED, WITHDRAWN

Mer Twp Rng =

Section =

Mtrs = 14 0100N 0050W 024, 14 0100N 0050W 025

Commodity =

Commodity Txt =

Pending Org =

Pend Org Decode =

Total Rows Returned: 22

UNITED STATES DEPARTMENT OF INTERIOR
 BUREAU OF LAND MANAGEMENT
 GEOGRAPHIC REPORT WITH LAND
 Sorted by Meridian Township Range

Serial Number: AZA 005485
 Total Case Acres: 1.940

<u>Casetype</u>	<u>Case Disp</u>	14	0100N	0050W	<u>Sect</u>	<u>Sur Typ</u>	<u>Sur Num</u>	<u>Suff</u>	<u>Subdivision</u>	<u>Act Pend</u>
285002	AUTHORIZED				024 025	ALIQ LOTS			SWSE; NWNE,SEW; 2;	

Serial Number: AZA 013983
 Total Case Acres: 1.430

<u>Casetype</u>	<u>Case Disp</u>	14	0100N	0050W	<u>Sect</u>	<u>Sur Typ</u>	<u>Sur Num</u>	<u>Suff</u>	<u>Subdivision</u>	<u>Act Pend</u>
285003	AUTHORIZED				025	ALIQ LOTS			E2SW; 2,3;	

Serial Number: AZA 023574
 Total Case Acres: 0.200

<u>Casetype</u>	<u>Case Disp</u>	14	0100N	0050W	<u>Sect</u>	<u>Sur Typ</u>	<u>Sur Num</u>	<u>Suff</u>	<u>Subdivision</u>	<u>Act Pend</u>
285002	AUTHORIZED				025	ALIQ			SW;	

Serial Number: AZA 025756
 Total Case Acres: 1.000

<u>Casetype</u>	<u>Case Disp</u>	14	0100N	0050W	<u>Sect</u>	<u>Sur Typ</u>	<u>Sur Num</u>	<u>Suff</u>	<u>Subdivision</u>	<u>Act Pend</u>
380913	AUTHORIZED				025	FF		1	PART;	

UNITED STATES DEPARTMENT OF INTERIOR
 BUREAU OF LAND MANAGEMENT
 GEOGRAPHIC REPORT WITH LAND
 Sorted by Meridian Township Range

Adm State: AZ

Serial Number: AZA 0257560

Total Case Acres: 1.000

<u>Casetype</u>	<u>Case Disp</u>				<u>Sect</u>	<u>Sur Typ</u>	<u>Sur Num</u>	<u>Suff</u>	<u>Subdivision</u>	<u>Act Pend</u>
371511	AUTHORIZED	14	0100N	0050W	025	FF			SWNE;	

Serial Number: AZA 030461

Total Case Acres: 1.000

<u>Casetype</u>	<u>Case Disp</u>				<u>Sect</u>	<u>Sur Typ</u>	<u>Sur Num</u>	<u>Suff</u>	<u>Subdivision</u>	<u>Act Pend</u>
380913	EXPIRED	14	0100N	0050W	024	ALIQ			SE;	

Serial Number: AZA 030699

Total Case Acres: 1.000

<u>Casetype</u>	<u>Case Disp</u>				<u>Sect</u>	<u>Sur Typ</u>	<u>Sur Num</u>	<u>Suff</u>	<u>Subdivision</u>	<u>Act Pend</u>
380913	EXPIRED	14	0100N	0050W	025	ALIQ			S2;	

Serial Number: AZA 033556

Total Case Acres: 20.000

<u>Casetype</u>	<u>Case Disp</u>				<u>Sect</u>	<u>Sur Typ</u>	<u>Sur Num</u>	<u>Suff</u>	<u>Subdivision</u>	<u>Act Pend</u>
380910	PENDING	14	0100N	0050W	025	ALIQ			ALL;	

Serial Number: AZA 033820

Total Case Acres: 1.000

<u>Casetype</u>	<u>Case Disp</u>				<u>Sect</u>	<u>Sur Typ</u>	<u>Sur Num</u>	<u>Suff</u>	<u>Subdivision</u>	<u>Act Pend</u>
292006	PENDING	14	0100N	0050W	025	ALIQ			SWSE;	

RUN TIME: 10:55 AM

Adm State: AZ

UNITED STATES DEPARTMENT OF INTERIOR
BUREAU OF LAND MANAGEMENT
GEOGRAPHIC REPORT WITH LAND
Sorted by Meridian Township Range

RUN DATE: 09/11/2009
Page 3 of 3

Serial Number: AZA 034213

Total Case Acres: 5.000

<u>Casetype</u>	<u>Case Disp</u>				<u>Sect</u>	<u>Sur Typ</u>	<u>Sur Num</u>	<u>Suff</u>	<u>Subdivision</u>	<u>Act Pend</u>
380910	WITHDRAWN	14	0100N	0050W	025	FF			S½	

Serial Number: AZA 034950

Total Case Acres: 5.000

<u>Casetype</u>	<u>Case Disp</u>				<u>Sect</u>	<u>Sur Typ</u>	<u>Sur Num</u>	<u>Suff</u>	<u>Subdivision</u>	<u>Act Pend</u>
380913	AUTHORIZED	14	0100N	0050W	024 025	FF			SE; NE;	

Serial Number: AZAR 0000110

Total Case Acres: 16.660

<u>Casetype</u>	<u>Case Disp</u>				<u>Sect</u>	<u>Sur Typ</u>	<u>Sur Num</u>	<u>Suff</u>	<u>Subdivision</u>	<u>Act Pend</u>
285003	AUTHORIZED	14	0100N	0050W	024 025	ALIQ FF LOTS			W2NW,SENW,E2SW; NENW; W2 OF MS 4822; 6,10,13;	

Serial Number: AZAR 0034626

Total Case Acres: 26.550

<u>Casetype</u>	<u>Case Disp</u>				<u>Sect</u>	<u>Sur Typ</u>	<u>Sur Num</u>	<u>Suff</u>	<u>Subdivision</u>	<u>Act Pend</u>
286202	AUTHORIZED	14	0100N	0050W	024 025	ALIQ LOTS			NWWN,E2NW,SWSE; NWNE; 2,3,5;	

TOWNSHIP 10 NORTH RANGE 5 WEST OF THE GILA AND SALT RIVER MERIDIAN, ARIZONA

YAVAPAI COUNTY

STATUS OF PUBLIC DOMAIN LAND AND MINERAL TITLES

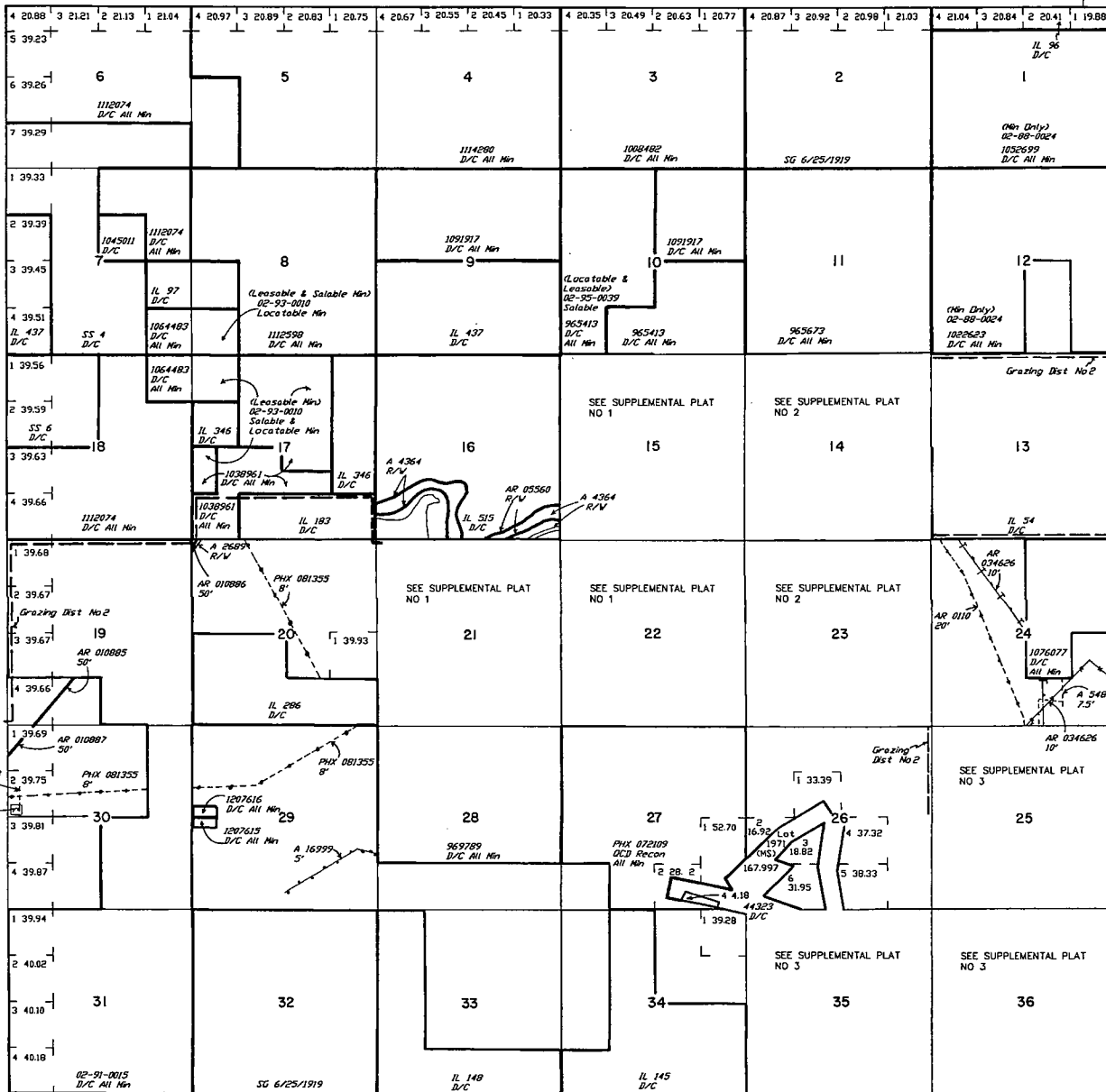

INDEX TO SEGREGATED TRACTS

RESURVEY TRACT NO	T	R	SEC	ORIGINAL SURVEY SUBDIVISION
				(Min Only) 02-89-0024 10282699 D/C All Min
				(Min Only) 02-89-0024 10282623 D/C All Min

FOR ORDERS AFFECTING DISPOSAL OR USE OF UNIDENTIFIED LANDS WITHDRAWN FOR CLASSIFICATION, MINERALS, WATER AND/OR OTHER PUBLIC PURPOSES, REFER TO INDEX OF MISCELLANEOUS DOCUMENTS.

DIST NO 2

NDS 301 NE
302 SW
303 SE

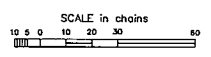

WARNING STATEMENT
This plat is the Bureau's Record of Title, and should be used only as a graphic display of the township survey data. Records herein do not reflect title changes which may have been effected by lateral movements of rivers or other bodies of water. Refer to the cadastral surveys for official survey information.

Lat 34°09'29"N
Long 112°43'30"W

CURRENT TO	MM	T 10 N
1-28-2004	PV	R 5 W